

Our thanks to The Presbyterian Church of Chestnut Hill and to The Academy of Vocal Arts for hosting Lyric Fest. Special Thanks to The CHG Charitable Trust for supporting our 2014/15 Concert Season, to The Presser Foundation for its support of LF's composer in residence, Kile Smith, to the American Composer's Forum for awarding Kile Smith a Subito Grant and a Community Partnership Grant for his work with Lyric Fest. Cover Art by Laura Pritchard.

Lyric Fest Board of Directors

Jane Kamp, President; Loretta Witt, Vice President; Mark Hemling, Treasurer; Mignon Groch, Secretary; Carol Baldrige, Dimitrios Diamantaras, William L. Leonard, Thomas Lloyd, Lauren Pfundt Meyer, Marianne Miserandino, Charles Soltis

Suzanne DuPlantis and Laura Ward, Artistic Directors

www.lyricfest.org, Lyric Fest, 312 Carpenter Lane, 3rd Floor, Philadelphia, PA 19119, 215. 438. 1702

Founders Circle - \$5,000 +

The CHG Charitable Trust
The Philadelphia Cultural Fund
Dimitrios Diamantaras & Marianne Miserandino
Mignon & James Groch
William Lake Leonard
The Presser Foundation
The Stratton Foundation
The Wyncote Foundation **
** given in honor of John and Chara Haas

Artist's Circle \$1,250 - \$4,999

American Composer's Forum
Barbara Cobb/
Hamilton Family Foundation
Suzanne DuPlantis & Kevin McDowell
Samuel S. Fels Fund
Linda & David Glickstein/
The Lida Foundation
William & Joan R. Greenfield
Frances Heffner
Mark Hemling & John Marrazzo/
GlaxoSmithKline
John and Elizabeth Knorr Foundation
Judith Lovat & Cynthia Russell
Randi & Bill Marrazzo
Lauren & Craig Meyer
The Musical Fund Society of Philadelphia
David Newmann & Laura Ward
Allan Schimmel
Christina Stasiuk & George Farion/
CIGNA Matching
Charles & Carol Soltis
John & Sandra Stouffer
Loretta & Tom Witt

Composer's Circle \$500 - \$1,249

Jill Ann Acker
Paul and Sharon Burgmayer
John Castagno
DeAnn Clancy
Margaret S. G. Cooke

Philip* & Ellen Frohnmayer
Caroline Goodman
Henry & Susan Harrison
A. Clinton Hewes
Jane Kamp & Thomas Lloyd
Maggi Leyden
Bill Sigmund & Vito Izzo/
GlaxoSmithKline Matching
Anne Schoemaker
Kathleen Scipione
Virginia Smith
Fred & Susan Thompson
June & Norman Ward

Lieder Leaders - \$250-\$499

Ann Ainsworth
Randy Apgar & Allen Black
(in honor of Laura Ward & David Newmann)
Jeffrey Brillhart
Bill Bosch & Colby Madden
Sarah & Joseph Corvasce
Mary & Anthony Creamer
Lawrence Duplantis, Jr.
Harold & Louise Evans
Peter & Judy Goodman
Ronald & Peggy Gregg
Martha Ridley Hurt
Dave Huting
Caroline & Bill Kemmerer
Marjorie & Edward Kennedy
Robert Krueger
DeWitt & Naomi Montgomery
Clark Morrell
Brenda Oliphant
Elizabeth Racheva
Mindy Silver
Larry Simmons & James Akerberg
Frank & Taylor Slaughter
(in honor of Taylor Burnstein & thanks to Laura Ward)
Katharine Sokoloff McLaughlin
Donald Williams & Ken Ross

Champs de Chanson - \$100 - \$249

Paula & Bill Adelhelm
Elen Anderson & Brantly Rudisill
Lauren Anderson
Annick Applewhite
Jey Auritt
Margaret Baroodly
Carol Boslet
Suzanne Brose, Tom Hemmerick
Heewon Chang & Klaus Volpert
Alice Chase, Leslie Roesler
Tony Checchia & Benita Valente
Dr. and Mrs. Harris Clearfield
Mary Dratman
Marc DiNardo & Elizabeth Drum
Kathy & Ken Emkey
Paulo Faustini
Anne Marie Frohnmayer
Carey & Dixon Gillis
Elizabeth Gemmill
Fran & Dick Gozon
Mary Bert & Alvin* Gutman Fund
Mary & Bill Hanglely
Daphne & Allen Hanford
Anne & David Hilton
Marion Heacock
Alexander Holt +
(in memory of Harry Saunders)
Cynthia Jarvis
Kathryn & Marvin Keenze
Sheila Kessler
Mary & Justin Klein (in honor of Randi Marrazzo)
John Lane
Carol Lupo and Jon Beyer (in honor of Mignon Groch)
Clare & James Mackie
Dorothy Martin
Barbara Maxwell
Herman & Marciene Mattleman
Bob and Barbara Merin
Edward & Susan Montgomery
Fred Newmann, Carol Hegeler

Barbara & Charles Overholser
Emily Riley
Naomi Rubin
Jean Ruff
William Shoff
Bryna Silver & Andrew Scott
(in honor of Mignon Groch)
David & Susan Spitko
Mr. and Mrs. John J. Stetzer
Ann Stephenson
Eberhard & Gudrun von Auenmueller
Jack* & Linda Weaver
Elizabeth Weigle
Thomas Weiskerger
Laurence & Harriet Weiss
Robert White
Horace Williams

Song Makers up to - \$99

Frances B. Baylson
David & Nancy Bergman
Kendra Colton
Friend of the Arts
Frances and Diana Gill
Susan & Richard Gould
Gail & Henry Hauptfuhrer
Alan Harler
Oleksandra Ivakhiv
Dr. & Mrs. Samuel Krain
Allen Krantz
Robert & Patricia Murphy
Michael & Eva Leeds
Faith & Arthur McDowell
Laura & Philip McMunigal
Michael & Elizabeth Merin
Ralph and Cheryl Pinkus
Tom Purdom
Olive Rich & Dolores Martell
George & Mary Schneider
Marjorie & C.W. Schwab
Richard Troxell & Lisa Lovelace
Steven Tyre
Roberta & Alan Willoughby
Ray & Joan Zumoff
* deceased

UPCOMING CONCERTS

VIENNA - CITY OF SONG

Saturday, March 28, 2015, 5pm at The Woodmere Museum of Art in Chestnut Hill

In a repeat performance, Lyric Fest celebrates the art of "lieder", music for solo voice and piano by Vienna composers such as Hugo Wolf, Franz Schubert, Johannes Brahms and Gustav Mahler. Erica Miller, soprano, Randall Scarlata, baritone, Suzanne DuPlantis, mezzo soprano and Laura Ward, piano. Contact Woodmere Museum for tickets - 215-247-0476.

I'LL MAKE ME A WORLD

Sunday, April 19, 2015, 3pm at Church of the Holy Trinity

A collaborative concert bringing Lyric Fest together again with Singing City for a musically eclectic, thought provoking look at our world. Solo songs interspersed with choral works and a new work by Lyric Fest's composer in residence, Kile Smith, scored for audience participation. With Randall Scarlata, Elizabeth Weigle, Chrystal Williams and Singing City directed by Jeffrey Brillhart. With Laura Ward, piano, and percussion ensemble.



WAXING
POETIC

In This Blue Room

by Kile Smith
World Premiere

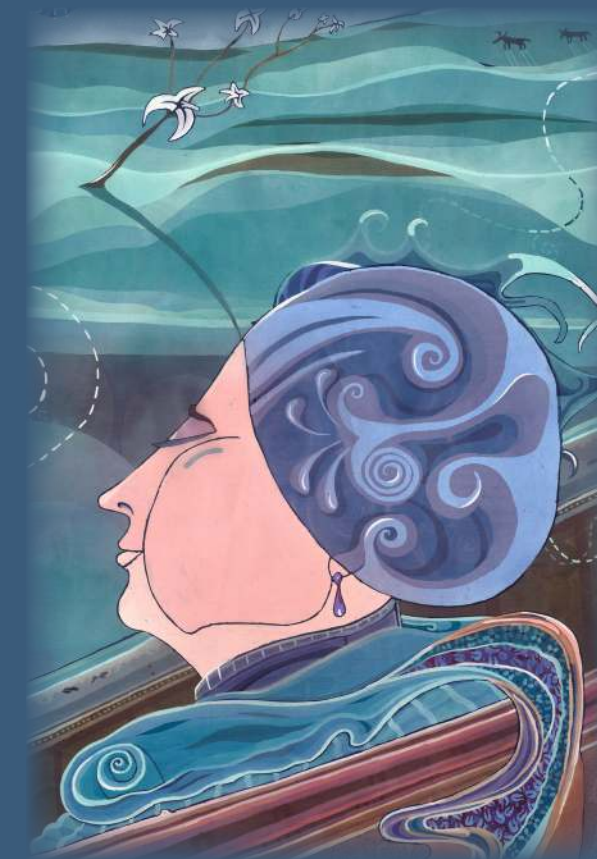

with

Suzanne DuPlantis, Daniel Teadt and Laura Ward at the piano

Jake Miller Kaylee Goodwin, Narrators

Poetry by Julia Blumenreich, Susan Fleshman, Siobhan Lyons, and Donna Wolf-Palacio
based on the batik paintings of Laura Pritchard

Friday, March 13, 2015 at 7:30 at The Presbyterian Church of Chestnut Hill
Sunday, March 15, 2015 at 3pm at The Academy of Vocal Arts

IN THIS BLUE ROOM

a song cycle for Mezzo-Soprano, Baritone, Piano

World Premiere
by
KILE SMITH

poems by Julia Blumenreich, Susan Fleshman, Siobhan Lyons, and Donna Wolf-Palacio
based on the batik paintings of Laura Pritchard

CINDY JARVIS PARAGRAPH TO GO HERE....

Part 1

1. Watermelon eyes
2. Reading Others
3. Dull your senses
4. So I can find myself in a crowd
5. Eye shadow

Part 2

6. Like lost beads
7. Diary 1
8. You are perplexed by sadness
9. Wings
10. The Sleeves

Part 3

11. Like lost beads / Watermelon eyes
12. Aurora
13. Strata
14. She Sees She Dresses in Her Subjects
15. Anima and Animus
16. Looking Over the Wall